



CHERRY HILL SCHOOL DISTRICT

JOSEPH D. SHARP ELEMENTARY SCHOOL

44,434 SF 1964, 1968, 2004

Site

	Qty	Unit Cost	Cost Estimate
Site Improvements - ADA Compliance, Site Drainage, Paving, Signage, etc., Playground Enhancements/Replacement Existing Rear and Side Ramp/Stair(s) (District Consultant)		Lump Sum	\$953,313
25% Soft Costs (A/E Fees, Contingency, CM, Legal, etc.)			\$238,328
Estimated Total			\$1,191,641

Exterior Renovations

Roof Restoration (2000/2004 Addition) - Fully Reinforced Urethane Coating 20-Year Warranty	14,735 SF @	\$15	\$221,025
Exterior Door, Hardware, Frame Replacement	4 @	\$10,000	\$40,000
Masonry Repairs - Window Lintels, Windows, Brick Pointing, Caulking, etc.		Lump Sum	\$350,000
		Subtotal	\$611,025
25% Soft Costs (A/E Fees, Contingency, CM, Legal, etc.)			\$152,756
Estimated Total			\$763,781

Interior Renovations

Main Entrance Enhancements/Reconfiguration - Principal's Office, Nurses Suite, ADA Compliance, etc.	2,520 SF @	\$200	\$504,000
Classroom Flooring - New VCT Flooring & Base and Painting	19,900 SF @	\$12	\$238,800
Corridor Ceiling Replacement and Painting Walls	4,000 SF @	\$20	\$80,000
New Interior Fire-Rated Doors, Frames, Closers, ADA Modifications, Intruder Hardware	106 @	\$4,000	\$424,000
Renovate Hall Toilet Rooms - Finishes, Fixtures, ADA Compliance	4 @	\$125,000	\$500,000
Renovate Unisex Staff & Classroom Toilet Rooms - Finishes, Fixtures, ADA Compliance	4 @	\$50,000	\$200,000
Teacher's Room - Replace Finishes, Sink, Cabinets, Stove and Refrigerator		Lump Sum	\$50,000
New ADA Compliant Interior Signage	44,434 SF @	\$1	\$44,434
Classroom Conversion to (2) SGI's - Finishes, Building Systems, etc.	940 SF @	\$200	\$188,000
Cafeteria - Demolish Stage, Replace Finishes, New Ceilings, Expand Warm-Up Kitchen		Lump Sum	\$250,000
Library - Replace Finishes, Lights, etc.		Lump Sum	\$175,000
Hazardous Materials Abatement - VAT, Pipe Insulation, etc. (District Consultant)		Lump Sum	\$250,000
		Subtotal	\$2,904,234
25% Soft Costs (A/E Fees, Contingency, CM, Legal, etc.)			\$726,059
Estimated Total			\$3,630,293



CHERRY HILL SCHOOL DISTRICT

JOSEPH D. SHARP ELEMENTARY SCHOOL

44,434 SF 1964, 1968, 2004

Building Systems

HVAC Construction

	Qty	Unit Cost	Cost Estimate
New Unit Ventilators - Remove Existing Perimeter Units, New Unit Ventilators with New Air Conditioning (APR), New Perimeter Hot Water Radiation, Book Shelving, etc.		Lump Sum	\$1,101,200
Exhaust Fans - Replace Rooftop Units	13 @	\$2,500	\$32,500
HVAC Replacement (3) Split Systems		Lump Sum	\$65,000
Replacement of the Pneumatic Energy Management System with New DDC Electronic Controls	44,434 SF @	\$6.00	\$266,604
		Subtotal	\$1,465,304
		25% Soft Costs (A/E Fees, Contingency, CM, Legal, etc.)	\$366,326
		Estimated Total	\$1,831,630

Electrical Construction

Security System - Door Access Controls/CCTV/Expansion		Lump Sum	\$80,426
Replace PA System, Clock System and Technology		Lump Sum	\$89,327
Power/Lighting Branch/HVAC Panel Upgrades	4 @	\$25,000	\$100,000
		Subtotal	\$269,753
		25% Soft Costs (A/E Fees, Contingency, CM, Legal, etc.)	\$67,438
		Estimated Total	\$337,191

New Construction

New All-Purpose Room, Stage, Storage, Bathroom & Faculty Room, etc.	10,700 SF @	\$350	\$3,745,000
Elevator		Lump Sum	\$350,000
		Subtotal	\$4,095,000
		25% Soft Costs (A/E Fees, Contingency, CM, Legal, etc.)	\$1,023,750
		Estimated Total	\$5,118,750



CHERRY HILL SCHOOL DISTRICT

JOSEPH D. SHARP ELEMENTARY SCHOOL

44,434 SF 1964, 1968, 2004

	Total Estimated Cost	ACTUAL State Share	Local Share
Site Work	\$1,191,641	(\$476,656)	\$714,985
Exterior Renovations	\$763,781	(\$305,512)	\$458,269
Interior Renovations	\$3,630,293	(\$1,452,117)	\$2,178,176
HVAC Construction	\$1,831,630	(\$732,652)	\$1,098,978
Electrical Construction	\$337,191	(\$134,876)	\$202,315
New Construction - All Purpose Rm & Elevator	\$5,118,750	(\$612,040)	\$4,506,710
Total	\$12,873,286	(\$3,713,853)	\$9,159,433
		29%	71%

Renovations = Architect's estimate of eligible projects @ 40% State Aid
New Construction – Eligible Square Footage x \$143/SF @ 40% State Aid



CHERRY HILL SCHOOL DISTRICT

JOSEPH D. SHARP ELEMENTARY SCHOOL

44,434 SF 1964, 1968, 2004

Site Improvements - ADA
Compliance, Site Drainage,
Paving, Signage, etc.,
Playground
Enhancements/Replacement
Existing Rear and Side
Ramp/Stair(s) (District
Consultant)

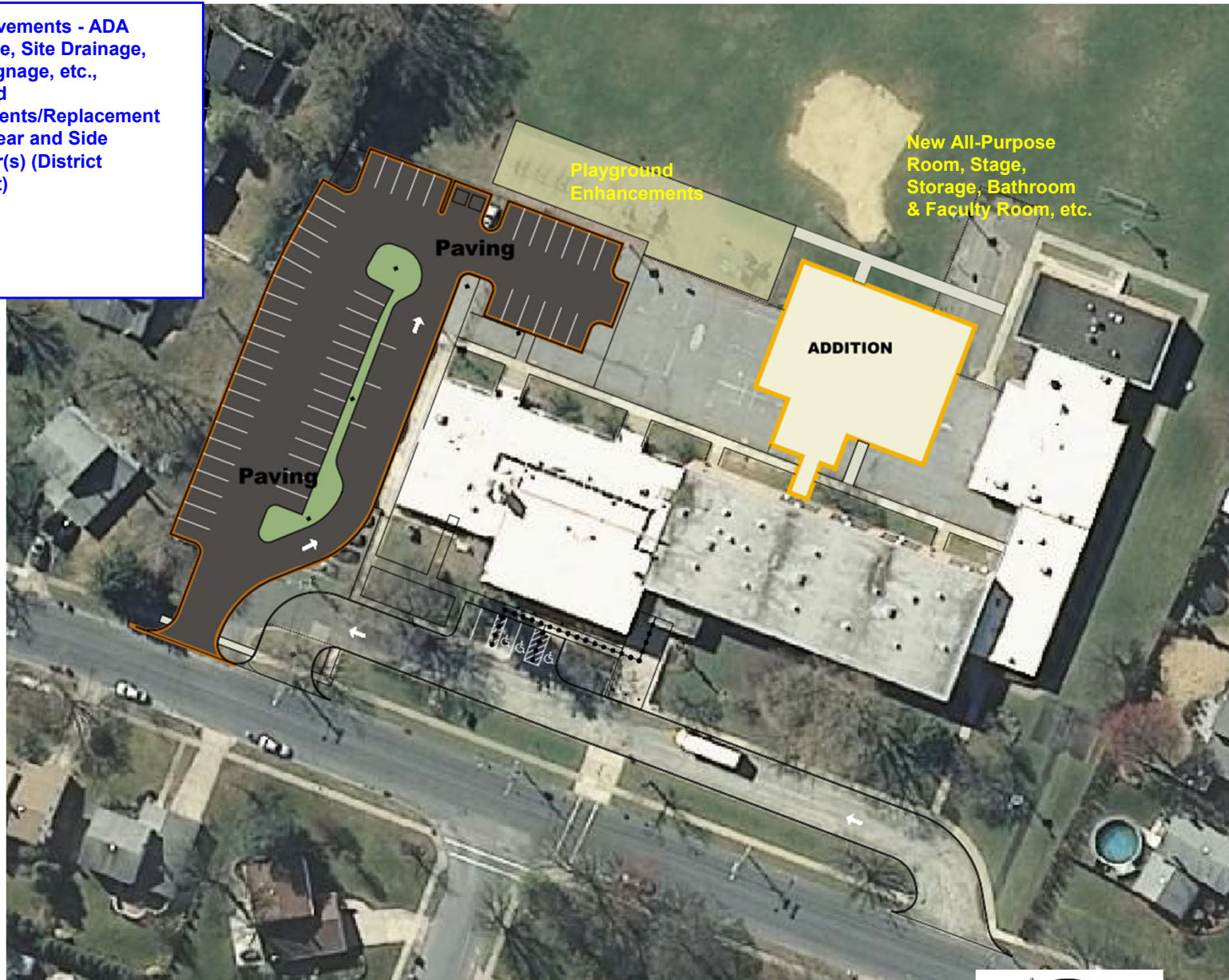



CHERRY HILL SCHOOL DISTRICT

JOSEPH D. SHARP ELEMENTARY SCHOOL

33,215 SF 1964, 1968, 2004

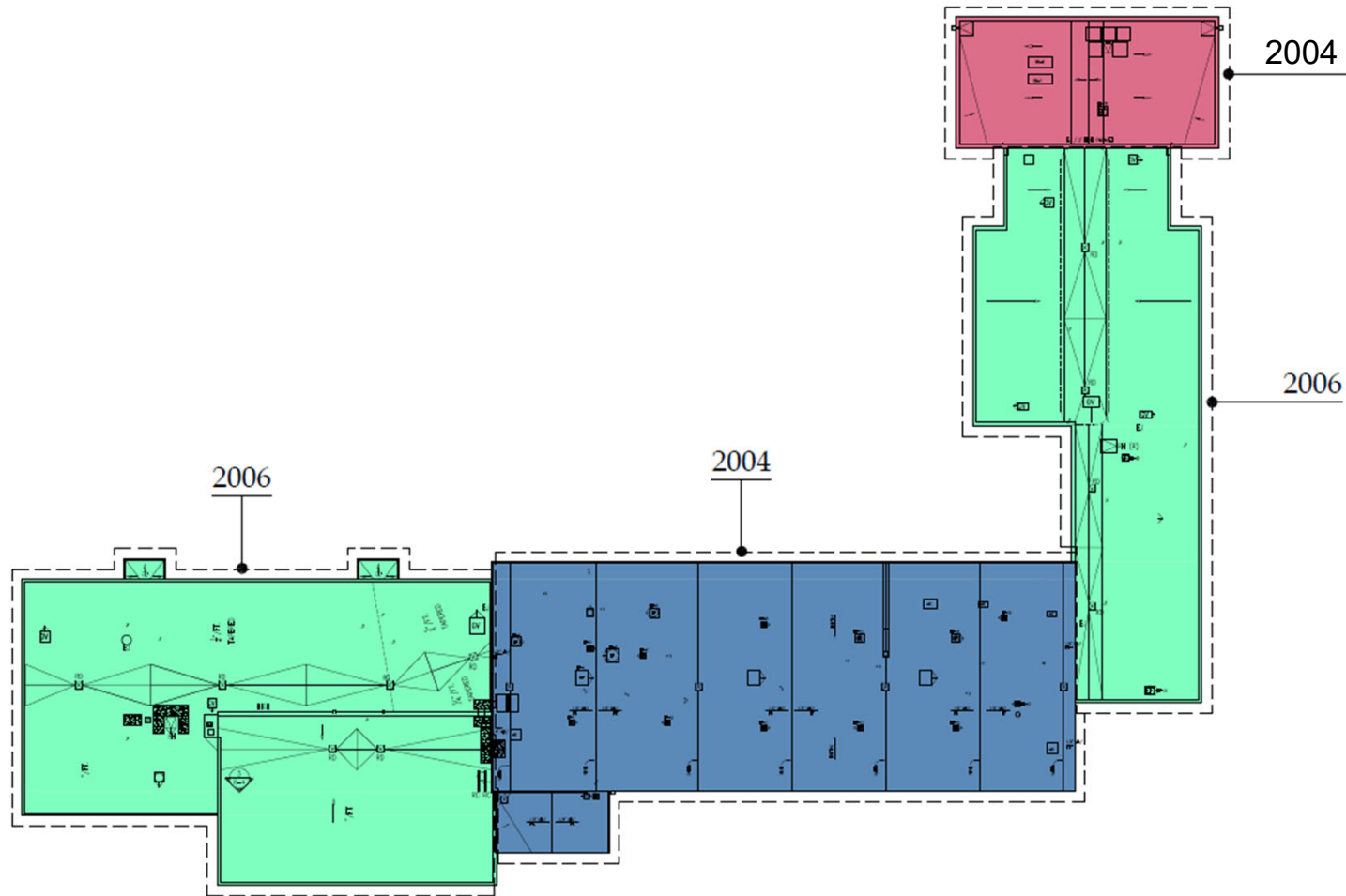

1 ROOF PLAN
RP-1.0 SCALE: 1/32"=1'-0"



CHERRY HILL SCHOOL DISTRICT

JOSEPH D. SHARP ELEMENTARY SCHOOL

44,434 SF 1964, 1968, 2004

LEGEND

FLOORING

CLASSROOMS FLOORING - NEW VCT & BASE

CEILING/PAINT

NEW CORRIDOR & CLASSROOM CEILING TILE & PAINTING WALLS THRU-OUT



NEW INTERIOR DOORS, FRAMES & ADA HARDWARE THRU-OUT



NEW EXTERIOR DOORS, FRAMES & ADA HARDWARE



UNIT VENTILATOR REPLACEMENT



BUILDING RENOVATION AREA



BATHROOM RENOVATION



BUILDING ADDITION



REBUILD H/C RAMP / STEPS



ROOF REPLACEMENT

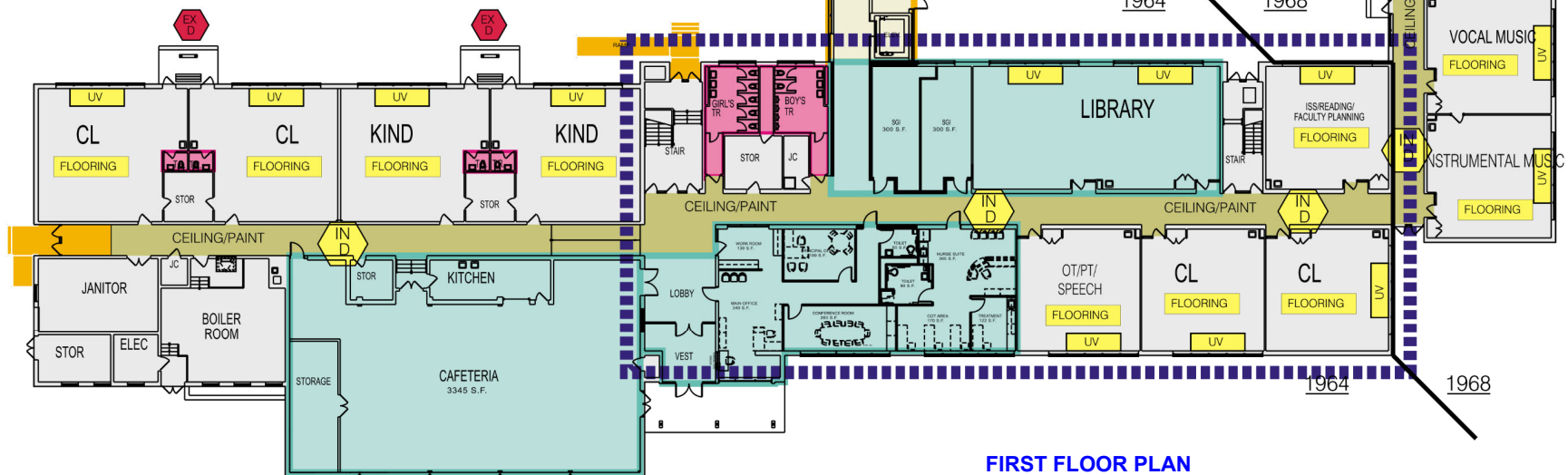

FIRST FLOOR PLAN



CHERRY HILL SCHOOL DISTRICT

JOSEPH D. SHARP ELEMENTARY SCHOOL

44,434 SF 1964, 1968, 2004

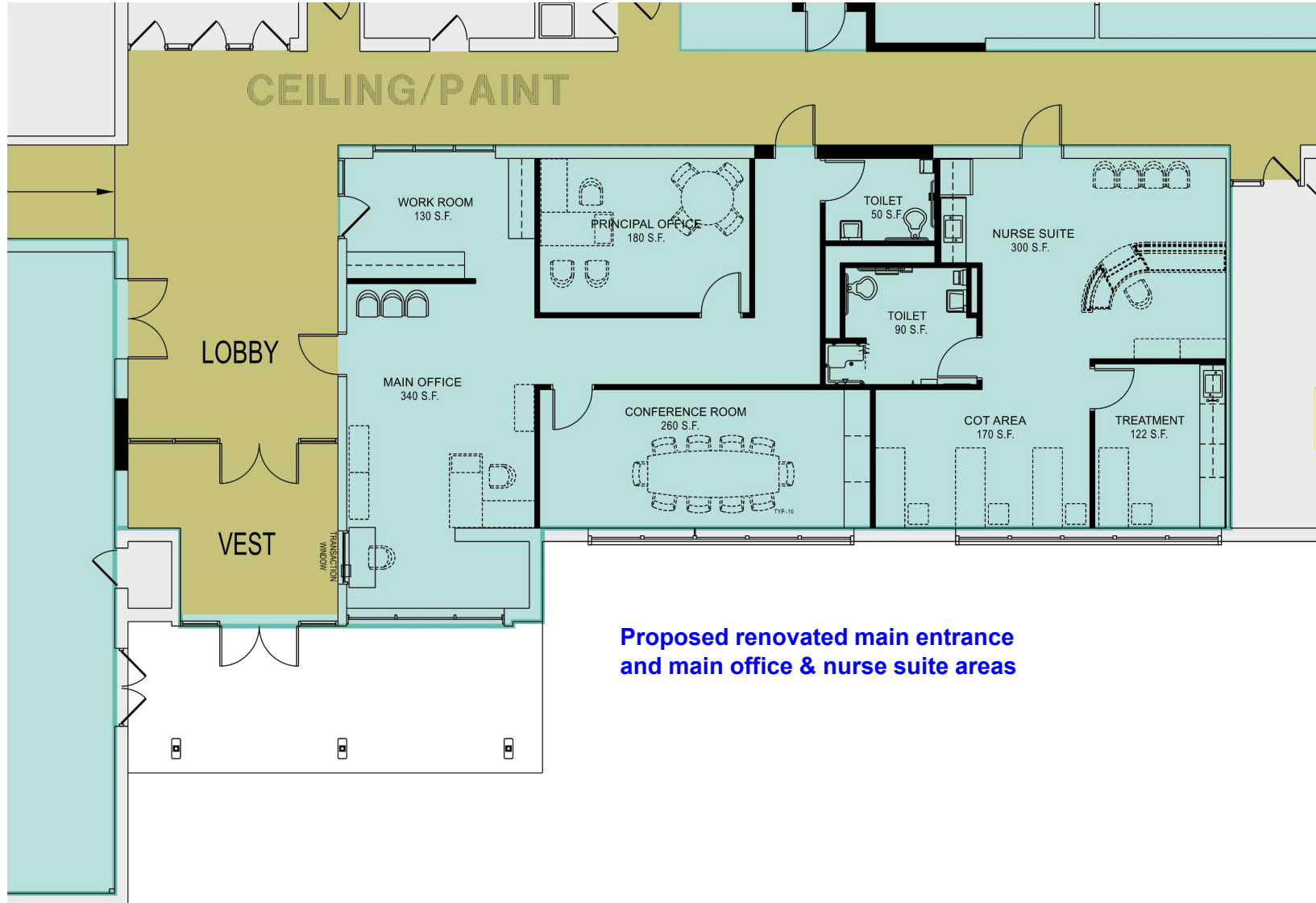



CHERRY HILL SCHOOL DISTRICT

JOSEPH D. SHARP ELEMENTARY SCHOOL

44,434 SF 1964, 1968, 2004

LEGEND

FLOORING

CLASSROOMS FLOORING - NEW VCT & BASE

CEILING/PAINT

NEW CORRIDOR & CLASSROOM CEILING TILE & PAINTING WALLS THRU-OUT



NEW INTERIOR DOORS, FRAMES & ADA HARDWARE THRU-OUT



NEW EXTERIOR DOORS, FRAMES & ADA HARDWARE

UV

UNIT VENTILATOR REPLACEMENT



BUILDING RENOVATION AREA



BATHROOM RENOVATION



BUILDING ADDITION



REBUILD H/C RAMP / STEPS



ROOF REPLACEMENT

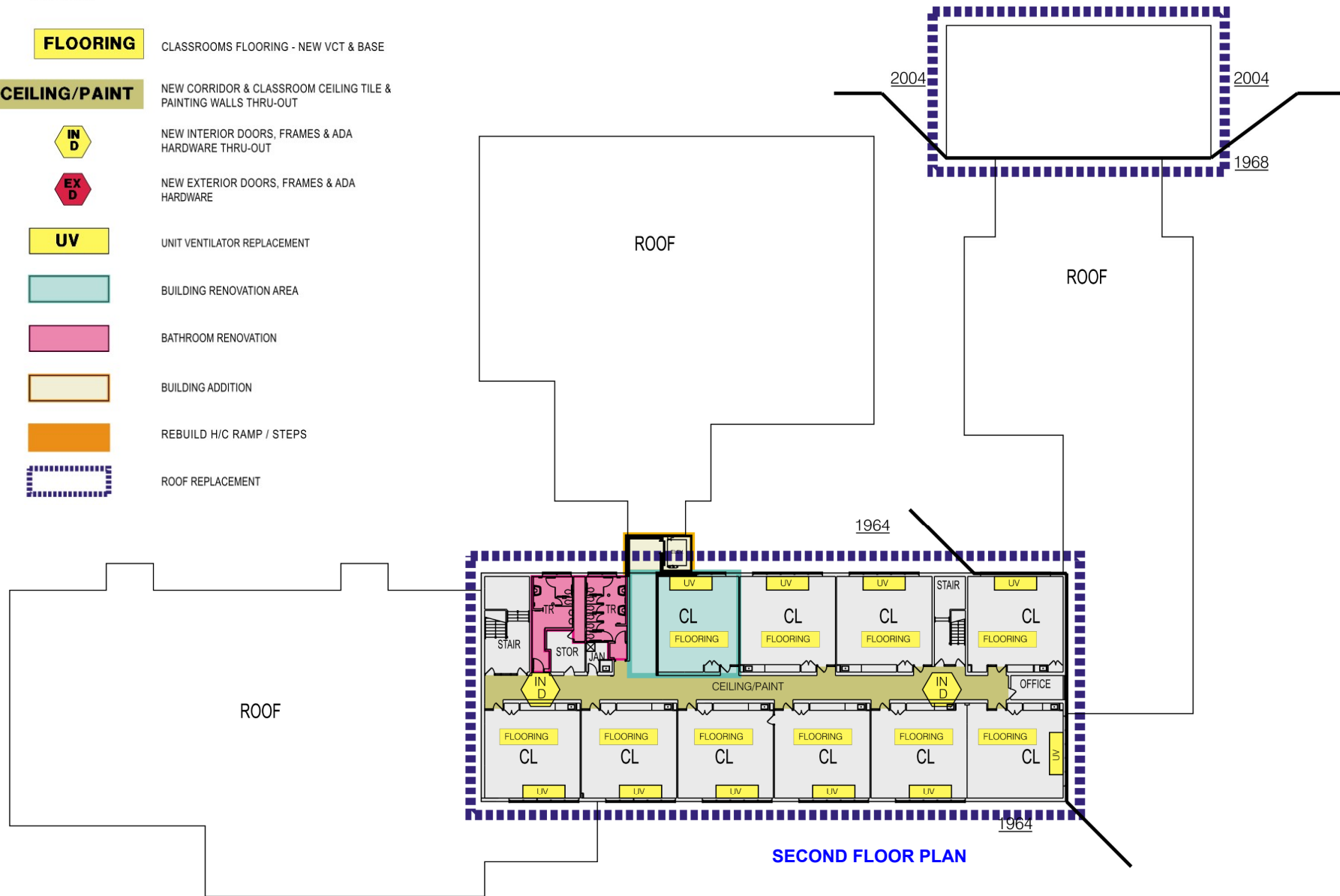

SECOND FLOOR PLAN